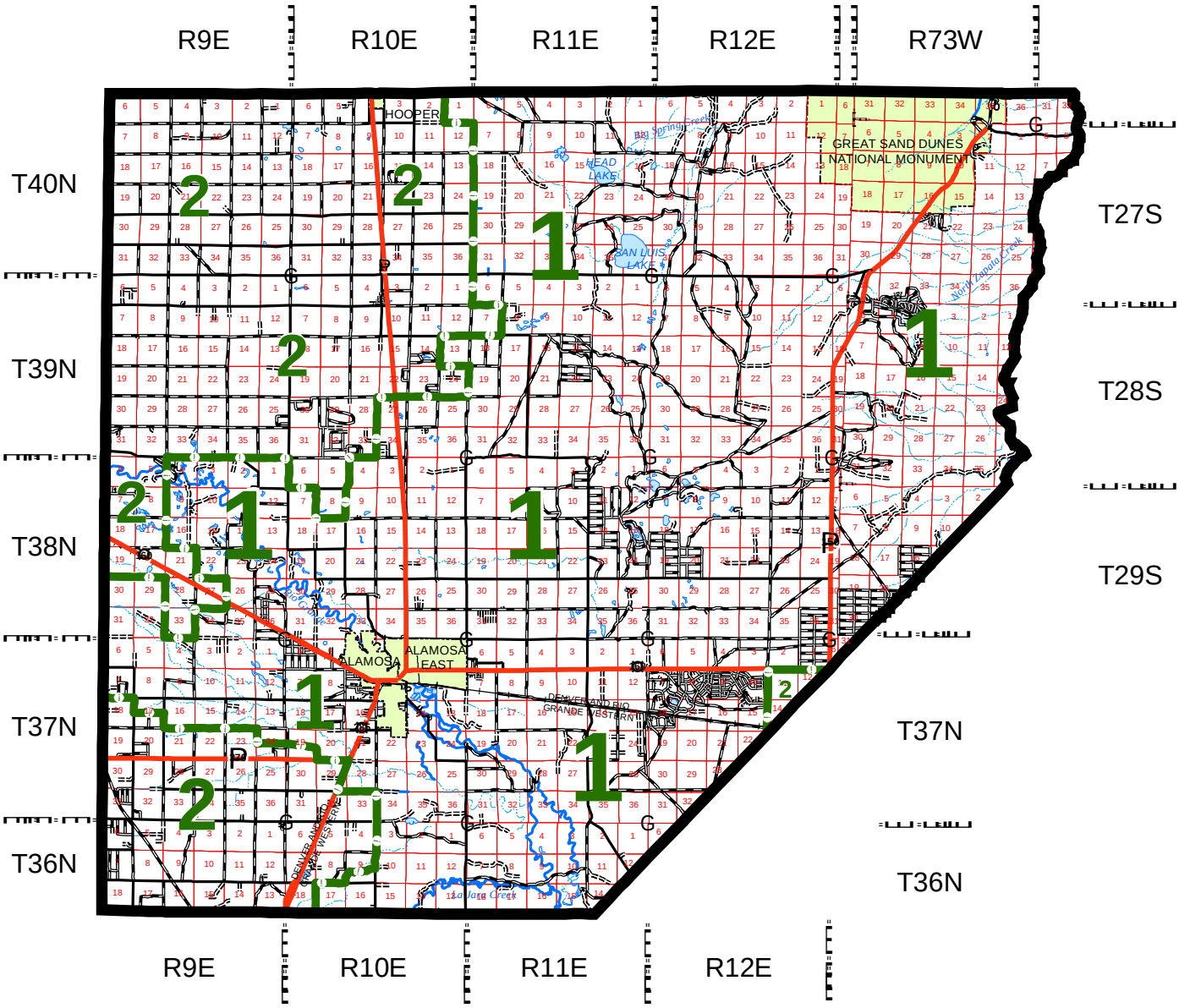

RMA Area Line