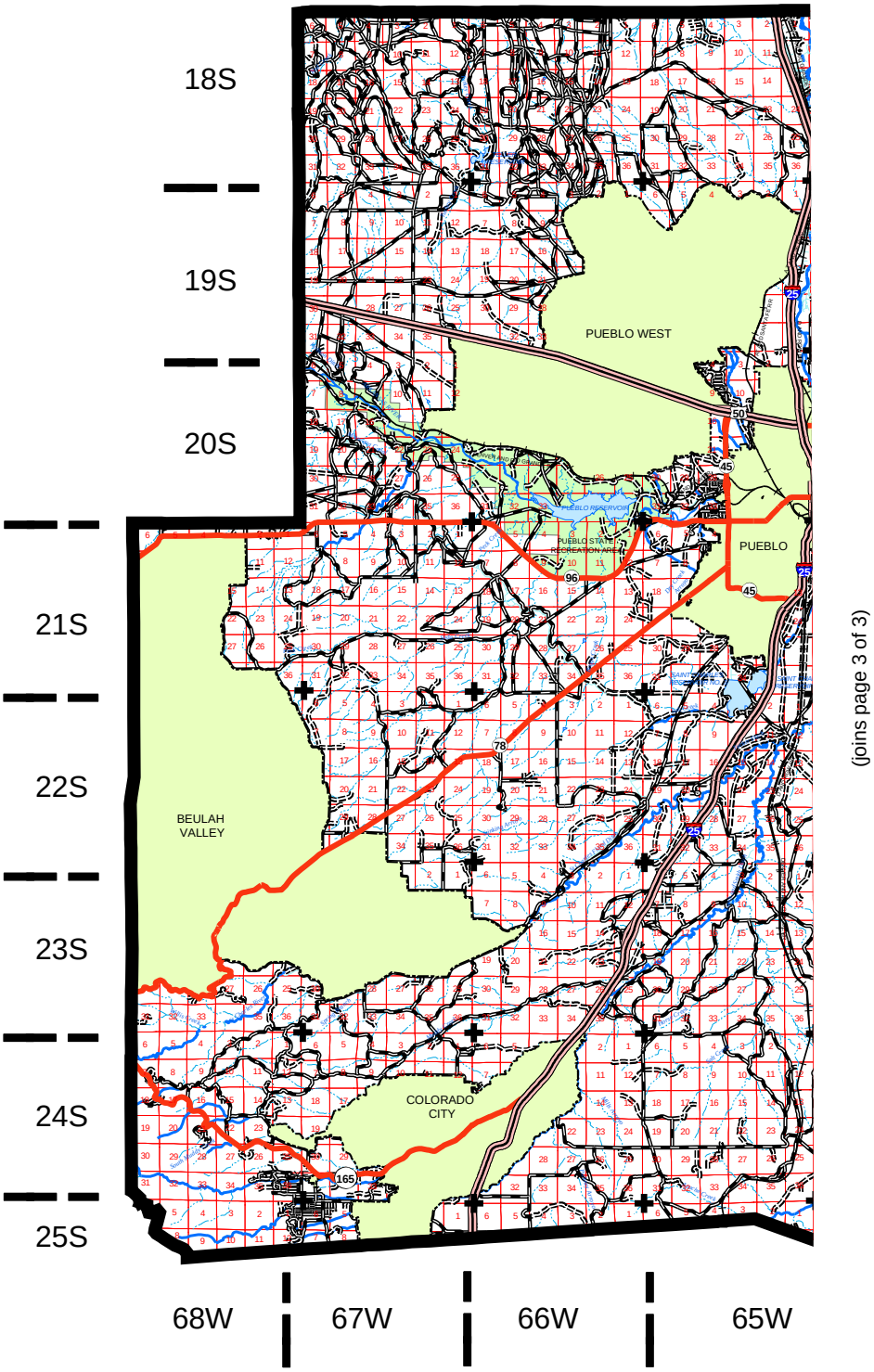

RMA Area Line

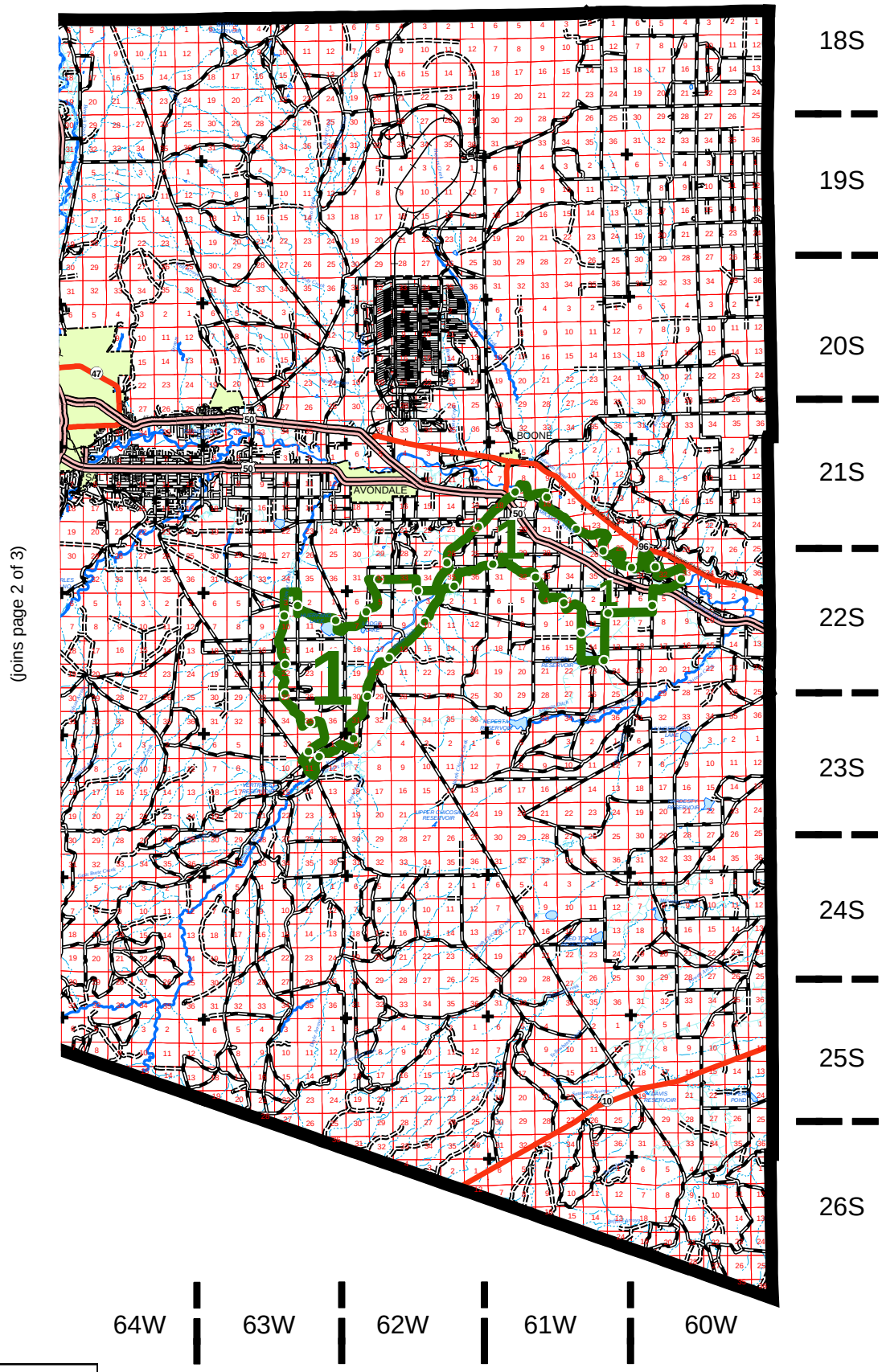
18S
19S
20S
21S
22S
23S
24S
25S
26S
64W
63W
62W
61W
60W
(joins page 2 of 3)
BOONE
AVONDALE
RMA Area Line